DRC
PZ25-12000022
11/05/2025

COPYRIGHT 2018 GALLO HERBERT ARCHITECTS

A VIOLATION OF THE LAW FOR ANY PERSON, UNLESS ACTING UNDER THE DIRECTION OF A LICENSED ARCHITECT TO ALTER THESE PLANS AND SPECIFICATIONS. THIS DOCUMENT CONTAINS PROPERTY INFORMATION AND SHALL NOT BE USED OR REPRODUCED, OR ITS CONTENTS DISCLOSED, IN WHOLE OR IN PART, WITHOUT THE PRIOR WRITTEN CONSENT OF GALLO HERBERT ARCHITECTS (CONTRACTOR(S) SHALL VERIFY EXISTING CONDITIONS AND CORRELATE DIMENSIONS PRIOR TO PROVIDING THE WORK DETAILED IN THESE DRAWINGS, AND SHALL PROMPTLY NOTIFY THE DESIGNER OF ANY DISCREPANCIES.

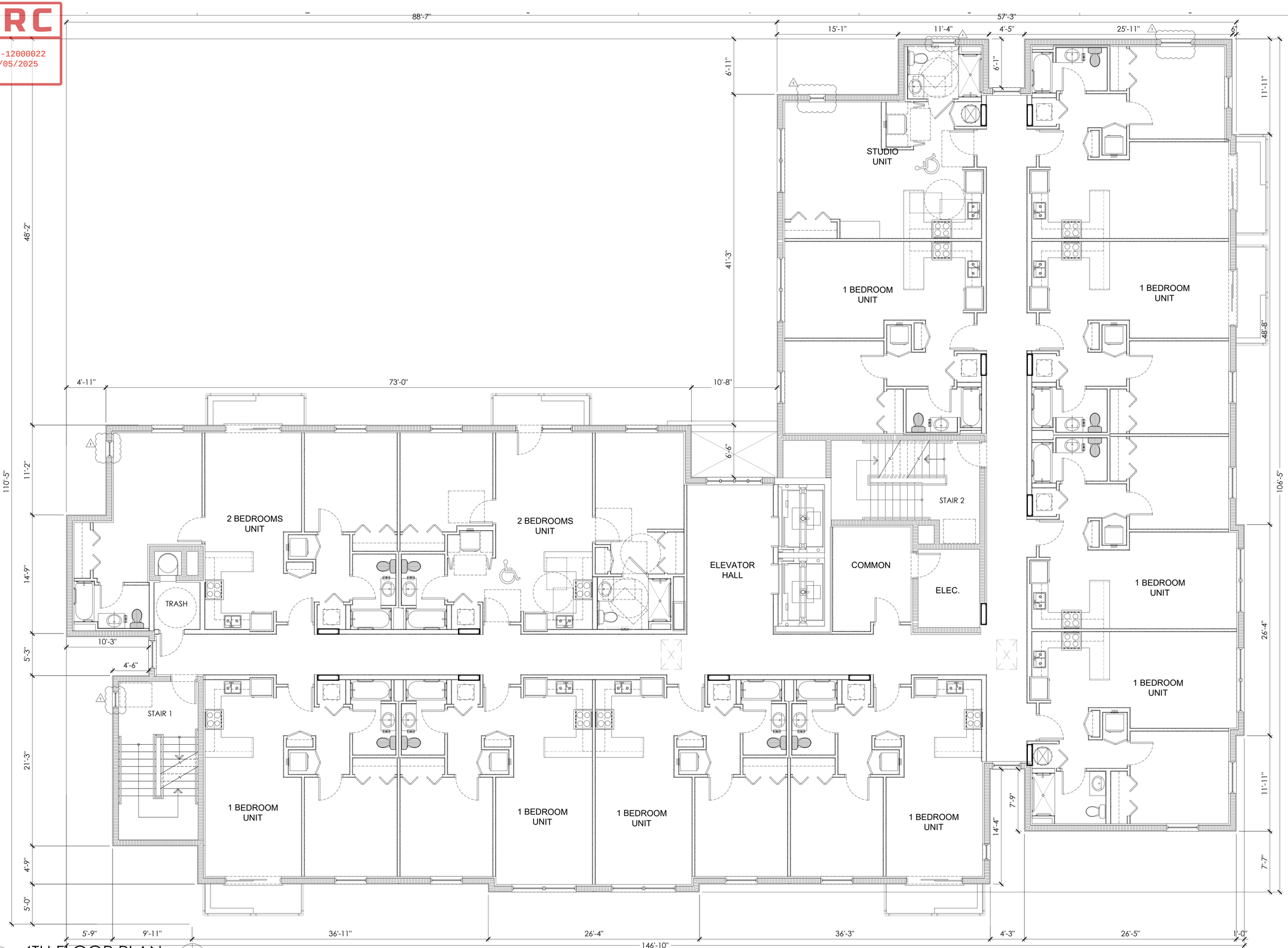

A1 4TH FLOOR PLAN
3/16" = 1'-0"

GHA
GALLO HERBERT ARCHITECTS
1311 W NEWPORT CENTER DRIVE DEERFIELD BEACH, FLORIDA 33442
P.H.: 954.794.0300 FAX: 954.784.0391

AA26001731
SEAL
WILLIAM J. GALLO FL AR0008440
BRIAN P. HERBERT FL AR0015474
PROJECT

Brian Herbert
Digitally signed by Brian Herbert
Date: 2025.09.29 12:56:37 -04'00'

90 UNITS
ASPIRE 1650

NW 30rd AVE - BLOUNT Rd.
POMPANO BEACH, FLORIDA

OWNER

REVISIONS

No.	Description	Date
1	DRC ZONING COMMENT	9-22-2025

PROJECT STATUS
DRC

DATE
08-22-2025

PROJECT NUMBER
49-2023

SCALE
AS SHOWN

DRAWN BY
CMR

CHECKED BY
BPH

DRAWING TITLE
4TH FLOOR PLAN

DRAWING NUMBER
A-104